



Opening

*Doors
of Hope*

2021 – 2022 IMPACT REPORT

LifeMoves



From our CEO

Unleashing Hope Together

Hope: The belief that life can improve.

I am proud to say that, working as a community, we have unleashed a barrage of hope last year — a time when it was needed most. Hope that enables our clients, with our support, to reach their goals.

Clients who have achieved self-sufficiency tell us, “I don’t know if I’d be where I am right now, without LifeMoves,” and “For the first time in a long time, I felt like we really mattered.”

Hope is individual. Hope shows people the way out. And a way up.

Hope is collective. The sense that we can solve homelessness, even in the face of inflation and mass layoffs, wildfires and floods, and cynicism and NIMBY-ism.

Hope means we persist. We plan. We build. We learn. And we adapt.

Hope is reinforced by success. When we achieve positive outcomes, hope is amplified.

In 2021, we opened LifeMoves Mountain View. We shared what we learned and how we adapted, and now the Navigation Center in Redwood City — the largest interim housing site in Northern California — will open. With 240 new doors, ~700 people will move off the streets each year and find their hope for a better future. With our full suite of supportive services, they will be able to overcome traumas and addictions, reunite with their families, find jobs, and achieve self-sufficiency. They will, in turn, provide hope to others.

Our client, David, recalls living in a tent under a bridge: “This is where half of my life went. I feel ashamed. I feel hurt.” LifeMoves provided a place for David to find hope that his life could be different. “Now, I’m grateful. I have my own place. My grandson can come over. I can teach him right from wrong.”

If anyone has heard me speak, you know that I am an unapologetic hope-a-holic. True, the challenges are daunting. But I know that, together, we can succeed.

I am pleased to present our impact report showcasing our services and highlighting our accomplishments. Thank you for believing in us and never giving up hope.

Aubrey Merriman
CEO

[Are You a Hope-a-holic? VIDEO >](#)

Our Mission

End homelessness by providing interim housing, supportive services, and building collaborative partnerships.

Our Vision

We envision thriving communities where every neighbor has a home.



Our Success

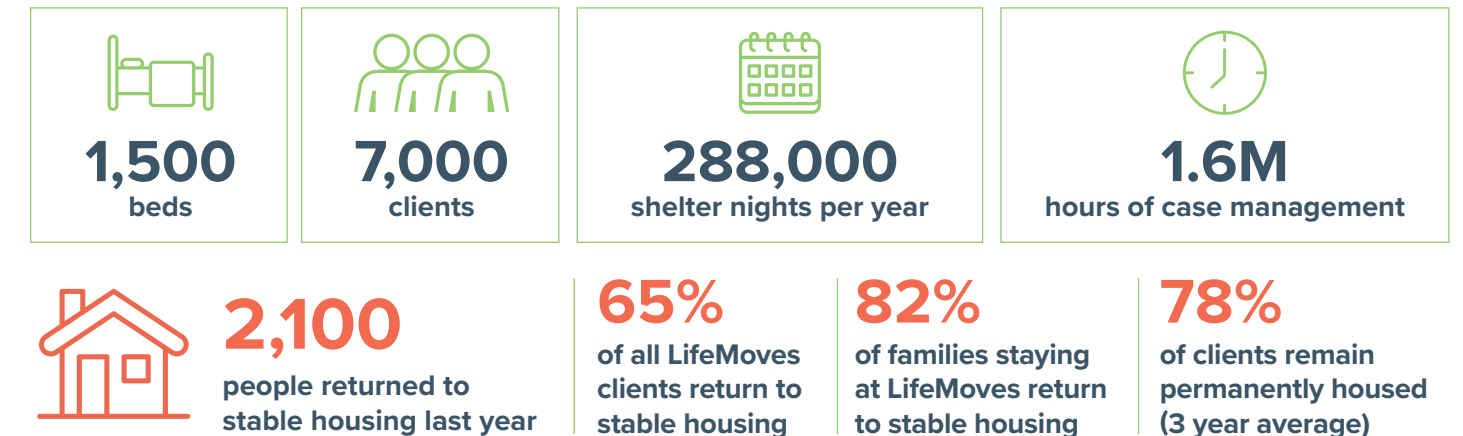

Where We Serve



Who We Serve

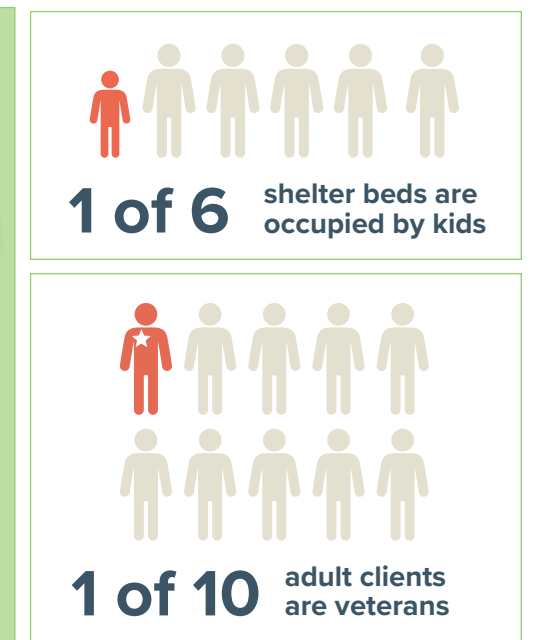

Our Holistic Approach

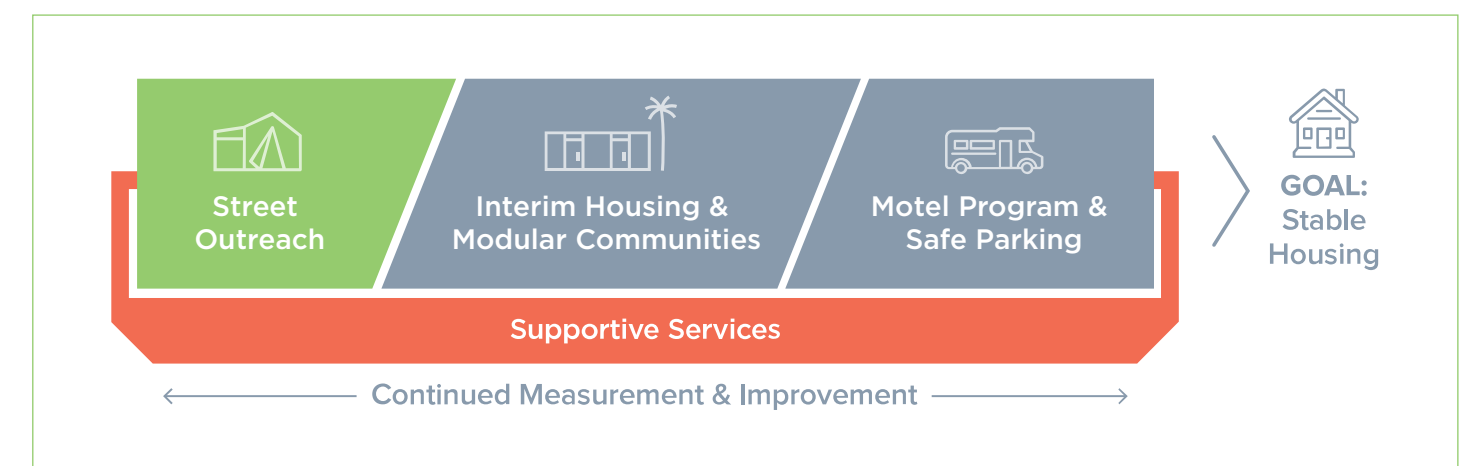

Highlights from the Year

Palo Alto: 88 units serving 240 people per year.

San Jose: 204 units serving 612 people per year.

LifeMoves Awarded Two Homekey Sites

San Jose & Palo Alto Sites Will Help 700+ People per Year

On the success of our Mountain View site that demonstrated a new model of interim housing and support, LifeMoves has been awarded two more Homekey sites in 2022 — one on Branham Lane in San Jose, and one on San Antonio Road in Palo Alto.

These sites represent a new way of addressing homelessness — with the recognition that people need support to stabilize their lives and remain housed. Projects that couple housing with social and medical services prove to successfully transition individuals and families to permanent housing.

Designed for dignity, practicality, and self-sufficiency, these housing models are integrated into local communities to facilitate work, school, and connections with others as a transitional step to a permanent place to live.

Moving away from congregate sleeping, LifeMoves new models feature individual units, private bathrooms, room for pets, large open areas for

socializing, and commercial training kitchens to build job skills. All clients are assigned a Case Manager who holds them accountable while helping them address their challenges and providing access to government programs, financial and credit counseling, resume and job help, or other support. [READ MORE >](#)

Home & Hope Joins LifeMoves

Home & Hope, a coalition of congregations addressing homelessness in San Mateo and Northern Santa Clara Counties, has joined the LifeMoves family. Home & Hope provides a safe haven for families facing homelessness, helping them to regain long-term self-sufficiency. They increase awareness of the issue of homelessness by actively engaging volunteers from the local community. We are thrilled to have them operating under the auspices of LifeMoves so that the important volunteer work of our faith communities continues for years to come. [READ MORE >](#)

Diversity, Equity, Inclusion &

DEI&B Committee is Making Great Progress



Our Diversity, Equity, Inclusion & Belonging Committee at LifeMoves was re-launched in 2020 with a renewed focus on delivering tangible results. The Committee is dedicated to ensuring an authentic, transparent, and inclusive work environment while embracing the different perspectives and backgrounds that create a unique culture of collaboration, learning, and creativity.

Over this last year, the DEI&B Committee built equity across the organization by fostering mutual

understanding, and respect for each individual's identity, experience, perspective, and journey by:

- Launching Employee Resource Groups, a DEI&B internal newsletter, and cultural events.
- Conducting diversity training for the entire organization.
- Launching a task force supporting career development, growth opportunities, and pay equity.
- Measuring activities through a twice-yearly survey.

[READ MORE >](#)



Opening Doors to Stable Homes

Housing Moves

Creating More Journeys to Independence

Key to LifeMoves mission is supporting our clients on their journey to independence and a home to call their own. Our dedicated staff work tirelessly to make this goal a reality for all our clients. To achieve this, LifeMoves staff design — with client input — customized case management plans based on each individual's unique strengths and challenges. Our clients receive comprehensive support through LifeMoves services and programs including rapid re-housing programs, affordable housing searches, connection to housing benefits, and rental application submissions. In FY22, despite the ongoing pandemic, LifeMoves successfully returned over 2,100 clients to stable housing and self-sufficiency.

"My Case Manager saved my life. The doctor said that had I been out there for another week, I'd be dead. I got the help I needed at the hospital, and she helped me get sober, save my money, and even find an apartment."

RONALD



"Oh, my God! This place is so wonderful. These people actually care for you and have your back and, for somebody like me, it's the first time in your life."

TATIANA, LGBTQ CLIENT



Health Moves

Addressing Underlying Health Issues

Healthy adults are more likely to be able to retain employment and sustain housing than adults in poor health or with chronic medical conditions. Many LifeMoves clients are at higher risk for medical complications than the general population; some are elderly, with chronic, untreated conditions; others are Veterans with medical vulnerabilities.

Our Case Managers enroll clients in available insurance, and for clients needing medical services or support, LifeMoves works in partnership with local public health programs and community partners to get our clients the care they need. For many clients, addressing chronic or underlying health conditions is often a critical first step on their journey back to stable housing.

During the COVID-19 pandemic, LifeMoves has taken additional efforts to protect the health and safety of our clients and staff, including sponsoring vaccine clinics at several of our sites. We are continuing our efforts to improve vaccination rates among individuals and families experiencing homelessness, for the protection of those clients, as well as the community at large.

Career Moves

Increasing Employment Skills & Earning Potential

COVID-19 has changed the way many of us work in Silicon Valley. While wages have been increasing in some sectors, many LifeMoves clients work in service sector jobs that simply don't pay a living wage for the Bay Area. To address this barrier, LifeMoves employment counseling staff focus on helping our adult clients secure well-paying employment opportunities and increase their earning potential through employment skills training, resume development, job search training, and interview coaching. This work supports our unemployed and underemployed clients and helps prepare them for the transition to permanent housing with stable employment.



"LifeMoves gave me not only their love but a lot of resources to utilize to get better with my life."

JOE

Financial Moves

Getting Clients on Sound Financial Footing

As economic uncertainty in our region continues, LifeMoves continues to offer our clients a deeper level of financial literacy training to better prepare them for success in the future. Focused on the ultimate goal of long-term stability, we provide workshops, as well as individual coaching, on topics

such as budgeting, building and repairing credit, savings strategies, and techniques for borrowing money wisely. When clients leave LifeMoves on sound financial footing, it means that these individuals and families have more of the tools they need to thrive and contribute to our community.



"I want to thank all the staff for having such a special impact in the hardest year of our lives. We are now safe and can start enjoying life."

CAROLYN



Behavioral Moves

Addressing Behavioral Health Challenges for Better Housing Outcomes

Trauma and other behavioral health issues can be both a cause and an effect of becoming homeless. The experience of homelessness is traumatic in and of itself, and many of our clients have experienced intermittent or even chronic trauma over the course of their lives.

To address these issues, LifeMoves provides free, on-site behavioral health services designed to address the trauma and other challenges common among individuals and families experiencing homelessness. Services include substance abuse and recovery support, as well as individual and group therapy for adults and children. Our data shows that increased use of behavioral health services leads to more successful housing outcomes for our clients.



Learning Moves

Ensuring Children (& Adults) Continue Their Education

With eight interim housing and several service sites that serve families, one in every six LifeMoves clients is a minor child. Children experiencing homelessness have often missed substantial periods of school, so our Education Team and Children's Services Coordinators work diligently to ensure that all school-aged children are immediately enrolled in the school of their choice and that they receive the tutoring and support they need to thrive in school.

We also aim to ensure they have all the equipment and supplies they need to be successful. In addition to addressing the educational needs of the children in our shelters, LifeMoves also supports adults who wish to advance their education, whether it be completing a GED or enrolling in community college.

"I don't know if I'd be where I am right now or if I would have gone back to work, or saved the money, without being at LifeMoves."

SHARLET

BOARD MEMBERS 2021–2022

BOARD OF DIRECTORS

- Patrick Heron
CHAIR
- Melissa Selcher
VICE-CHAIR
- Greg Eckert
TREASURER
- Julie Gruber
SECRETARY
- Joe Stockwell
CHAIR EMERITUS
- Pastor Paul Bains
- Sarah Boisseree
- Christina Corpus
- Scott Goree
- Tiffany Hong
- Martha Joseph
- Ahmed Khatib
- Amanda L. Riddle
- Gene Todd
- May Topper
- Pamela Weiss

CEO
Aubrey Merriman

ADVISORY BOARD

- William “Bill” Butler
Congresswoman Anna Eshoo
- Rod Ferguson
- Monica Ip
- Christine Krolik
- David Lichtenger
- Steve Luzaich
- Jillian Manus
- Marcia Pade
- William “Bill” Regan
Congresswoman Jackie Speier



REVENUE & EXPENSES

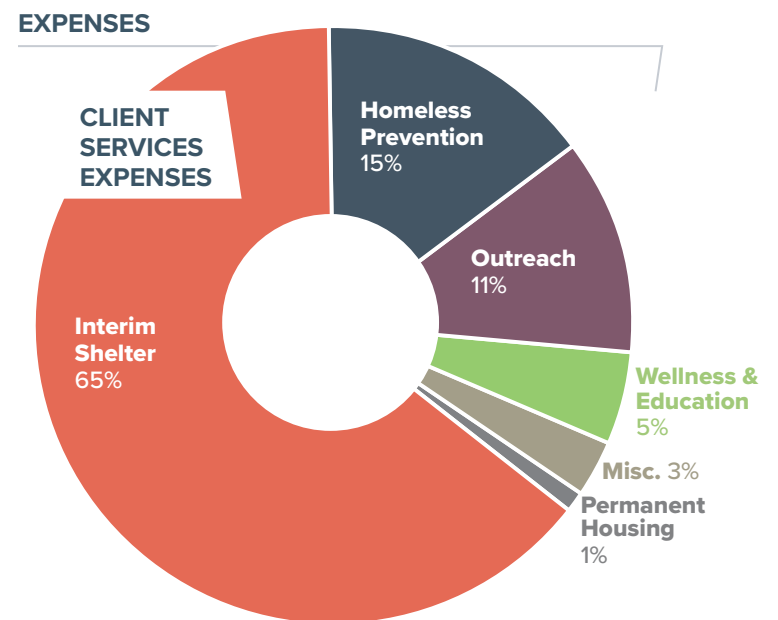
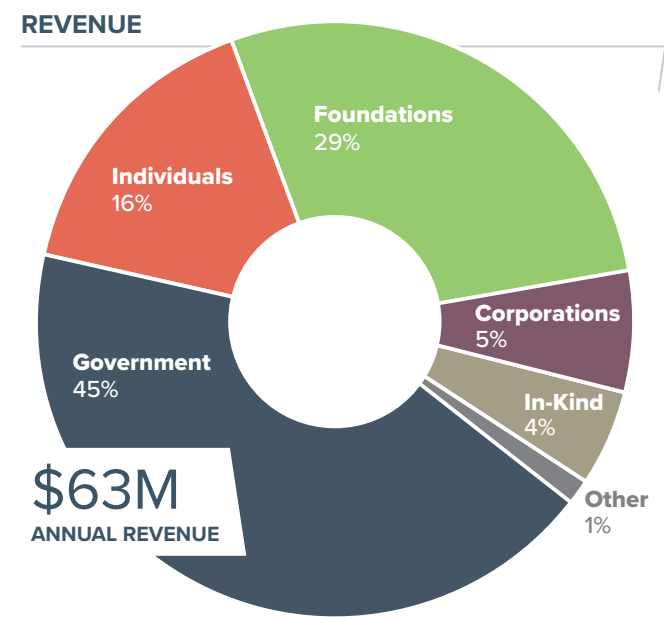

Thank You to Our **GENEROUS SUPPORTERS**



Includes corporate partners who have contributed \$5,000 and greater.

Thank You to Our **GENEROUS DONORS**

Donor list reflects gifts made between July 1, 2021 and June 30, 2022.

\$100,000+

Amazon
Anonymous (8)
Bank of America Charitable Foundation
Teresa and John Beltramo
Chan Zuckerberg Initiative
Cisco Systems, Inc.
Tammy and William Crown
The David and Lucile Packard Foundation
Kristen and Douglas Edwards
El Camino Healthcare District
Kathleen Egan and Rod Ferguson
The Eucalyptus Foundation
Franklin Templeton
Gilead Foundation
Heron Family Foundation
Kaiser Permanente
LinkedIn
Signe Ostby and Scott Cook
Sand Hill Foundation
Sequoia Healthcare District
Silicon Valley Bank
The Sobrato Family Foundation
Solid Rock Foundation
Ann and Joe Stockwell
Sunlight Giving
Tipping Point Community
Tropen Wojcicki Foundation

\$50,000 - \$99,999

29th Street Capital
Anonymous (1)
Apple Computer, Inc.
Carolyn and Preston Butcher
El Camino Hospital
Ezrati/Syversen Family Trust
Fenwick & West LLP
Heather and C.J. Fitzgerald
Rameen Ghorieshi
Google
Hurlbut-Johnson Charitable Trusts
Ann and Charles Johnson
Kaiser Permanente South Bay
Laurie Lacob
Debra and Mark Leslie
Jill and Deane Malott
Ann Morrical
Gloria Principe and John O'Farrell
Ronald and Ann Williams
Charitable Foundation
Linda and Theodore Schlein
Mary and Mark Stevens
Wells Fargo Foundation
XL Construction

\$25,000 - \$49,999

Adobe Inc.
The Almanac
Anonymous (6)
Dauber Foundation
George H. Sandy Foundation
Elaine and Eric Hahn

Kaiann Han Drance and Matt Drance
Kaarin and Alexander Hardy
HRH Foundation
Shannon Hunt-Scott
Sue and Kurt Jaggers
J&K Lau Foundation
Joan Lane
Anne and Jeffrey Maggioncalda
Jillian Manus and Rob Chestnut
Sari and Blake McConnell
Menlo Park Presbyterian Church
New Community Church
Oracle Corporation
Marcia and William Pade
Peninsula Health Care District
Gayle Riggs
Sares Regis Education and Community Foundation
Sequoia Hospital Foundation
Angela and Dana Stalder
Tomlinson Family Foundation
Jennifer and Ted Ulyot
Kimberly Vogel
Woodlawn Foundation

\$10,000 – \$24,999

Altamont Capital Partners
Anonymous (5)
Nola and Harvey Armstrong
Amy and Scott Arnold
Atkinson Foundation
Becker Family Foundation
Margaret Becker and Dennis Yarak
Phyllis and Scott Bedford
Sandra and Amir Ben-Efraim
Benest Grady Family Fund
Jessica Bernhardt and Ted Goldstein
Beyond Efficiency
Deborah Biondolillo
Blue Shield of California
Patty and Robert Brigham
Marty Burchell and Michael Brownrigg
The Burdick Family Foundation
April Carlson
The Charles and Roberta Katz Family Foundation
Community Foundation of San Carlos
Compass Realty - Menlo Park
Bridget Conrad
Corey, Luzaich, de Ghetaldi & Riddle LLP
Coupa Software
Erin Craig and Richard Dvorak
The Cristina and Charles Johnson Foundation
Amy and Jeff Crowe
Ja'nien and Mike Culver
Sarah Dorahy and Geoff Crouse
Andrea and Stephen Dover
Leslie Durboraw and Bill Maimone

Barbara and Robert Ells
Jill and Richard Fair
Kathleen and Isaac Fehrenbach
Helen and Steven Feinberg
Gerri Finkelstein-Lurya
Joan Finnigan and Mark Matteucci
Foothills Congregational Church
Anne and Buzz Frahn
Lauren Friedman Albert and Eric Albert
Goldie Anna Charitable Trust
Florence and Steven Goldby
Yael Goshen and Dylan Smith
Allison Chang and Diane Gosney
Alejandra and Thomas Hall
Deborah and Russell Hall
Valorie and John Hamachek
Karen Han
Jillian and Jeffrey Harrell
Eleanor and Bruce Heister
Emiko Higashi
Priya and Michael Huskins
Ruth and Joshua Hutchins
Jacqueline and John Jarve
Mary and Ed Jennings
Esther John and Aart de Geus
John and Cindy Cook Family Foundation
John and Marcia Goldman Foundation
Stephanie and James Judah
Rodney Kalune
Stephen Langdon
Barbara Leighton and Philip Green
Lillian and Yoav Leitersdorf
The Lilac Foundation
Leslie and Gary Little
Martin Lueker Boden
Jane Lynch and Albert Leland
Margaret Maher and Lincoln Dale
Anuradha Maitra and Thomas Kailath
Donna Marcus
Alison and Scott Mellon
Netflix
Nibbi Bros. Associate, Inc.
Laura and Michael Nibbi
Amanda Oakson and Randy Salim
Andrea Okamura and Jeffrey Chambers
Order of Malta
Paniagua Tapiero Family
Jill and Geoffrey Parker
Paul A. Carter Family Foundation
PitchBook Data, Inc.
Cathy and Mike Podell
Putter Anderson
Qualcomm Inc.
Rademakers Foundation
Ann and William Regan
Barbara Reis
Susan Richardson and Harold Luft

Jane Rytina and Jonathan Chadwick
San Bruno Community Foundation
Daniel Scales
Schwartz Capital Group
Caroline Scott Low and Graham Low
Meryl and Rob Selig
Nancy and Greg Serrurier
Kaye and James Slavet
Stamos Capital Partners, LP
Star One Credit Union
Jenny and Josh Stein
Grace and Colin Stewart
Storm Castle Foundation
Summitry LLC
Alison and Scott Swisher
Elaine and Arthur Taylor
Quynh Trinh and Thong Nguyen
Jennifer Urmson
Kristine Valk
Jennifer Vancini and Raymond Kruck
Lyndsay Vogel and Kyle Knutson
Beth and Kurt von Emster
Michele and Ted Wang
Melody and Jerald Weintraub
Deborah and Peter Wexler
Johanna and Caleb Wright
Alisa Yaffa and Kenneth McElvain
Suzanne and Jack Yang
Susan and David Young
Anna Zornosa-Heymann and Leonard Heymann

\$5,000 – \$9,999

Abbott Laboratories Employee Giving Campaign
Hildy and Cesar Agustin
Anonymous (17)
Aufmuth Family Foundation
Deborah and Paul Baker
Gail and Robert Balsley
Wendy and Joel Bartlett
Bartz Marr Foundation
Gestion Beraz
Karen S. Bergman
Ilissa and Brian Best
BKF Engineers
Vlada Bortnik
Boston Private Bank & Trust Company
Carolyn and Stephen Bowsher
Shannon and Clint Brayton
Lori Buecheler
CBL Foundation
Celigo, Inc.
Charles Hosmer Morse Foundation Inc
Candice and Julio Chow-Gamboa
Chrislow's Legacy LLC
Christian Science Society
Christiana Foundation, Inc.
Compass Realty - Burlingame

Congregation Beth Am of Los Altos Hills
Congregational Church of San Mateo
Danford Fisher Hannig Foundation
Walter Dean
Catherine and John Debs
Laura DeForest and Jonathan Rosenblatt
Christina Dickerson
June and James Diller
Angela Doerksen and Jeffrey Bailey
Dudley-Vehmeyer-Brown Memorial Foundation
Lisa Dusseault and Eric Rescorla
Edith and Jeb Eddy
Edwards Family Foundation
The Eliot Family Fund
Ellen and Thomas Ehrlich
Connie Ellerbach
Winn Ellis and David Mahoney
First Congregational Church of Palo Alto
Deborah and Alexander Fitz
Flora and Morris Mizel Foundation II
Pamela and Craig Flower
Freedom Financial Network
Vicki and Pollock Friedberg
Marion Gallagher
Meg and Marc Galletti
Ursula Gallichotte
Helen and Joe Galligan
Benjamin Garosi
Genentech, Inc.
The George and Judy Marcus Foundation
Thomas Germack
Cindy and Phillip Gibson
Girard Sharp
Nancy and Richard Goldcamp
Elizabeth and Cristos Goodrow
Greene Van Arsdale Foundation
Frank and Dolly Halden Family Giving Fund
Carol and John Hamilton
Katie and Bill Hammerson
Albert Haust III
Heaven's Helping Hand Foundation
Alice and Matthew Hehman
Andrea and John Hennessy
Susan Henry
Kathy Howe and John Lilly
Mary Patricia Howells
Victoria Huff and Greg Eckert
Hutton Family Foundation
Ishiyama Foundation
Rupert H. Johnson, Jr. Foundation
Phyllis Kayten and Steve Weinstein
Lisa Keamy and Lloyd Minor
Teresa Kersten
Carole and Walter Kilik
Rachel Kindt and Gregory Marcus

KIS – Keep IT Simple
Julia Kossack and Marc Itzkowitz
Christine and Jeffrey Krolik
April Lanz and Chris Rich
Laura Laurent and Matthias Weber
Kimberly and Tom LeMieux
Cathie Lesjak and Brian Boisseree
Janet Littlefield and William Cogshall
Los Altos United Methodist Church
Nancy and Alex Malaspina
Marie Keese Lelash Foundation
Bonnie Matlock and Tod Francis
Leslie and Matthew Mayerson
Wendy and Tim McAdam
Evan McCulloch
Debra and Bryan McLaughlin
Kay Melchor
Meta
Tia and Frazier Miller
Kathryn and John Milligan
Sophie-Charlotte Moatti
Cynthia and William Montgomery
Kelly Moran and Mark Eliot
Allison Morantz and Daniel Wohl
The Morrison & Foerster Foundation
Ann Mylod and Martin Yee
Eliane and Armand Neukermans
Newmark
Meg and Robert Nibbi
Norman and Sadie Lee Foundation
Joan and Rollie Opp
Shirley and Mike Orsak
Elizabeth Page
Pamela and James Patterson
Malinda Pauly and Daniel Sutherlin
Rachel Perkel and Shawn Becker
Mary and David Phillips
Norma Quickert
Christina and Thomas Quiggle
Amy and Peter Radovich
Joni Reicher
Karen Reid
Lilli Rey
Roberta and Leon Rosenberg Family
The Rosendin Foundation
Nancy and Jason Rosenthal
Barbara and Gregory Rosston
Ruehlow Family Foundation
Sally and Charles Russ
Valerie and Derek Sanders
Mallika and Chandran Sankaran
Katherine and Kip Sheeline
Deborah and Michael Shepherd
Mary and Mark Sliwkowski
SPORTFIVE
Harise and Peter Staple
Elisabeth and Jordan Stockton
Lisa and Ron Sturzenegger
Jeremy Sugerman
Target
May and James Topper

The Urbanek Family Foundation
Volckmann Family Foundation
W.L. Butler Construction, Inc.
Tamara and Nate Wall
Wang Ching-Yee and Wang Hu Chia-Chiue Family Foundation
Rebecca and David Weekly
Jennifer and Gabriel Wolosin
Woodruff Sawyer

\$2,500 – \$4,999

Heather and Tony Abbis
Agilent Technologies, Inc.
All Saints Episcopal Church
Juliana and Dana Andersen
Anonymous (29)
Amy and Barry Asin
AvalonBay Communities
Alethea Bair-Sutherland and Ben Sutherland
Linda and Laurence Baker
Barbara and Brian Beattie
Susan and David Bell
Leslie Berlin and James Dodd
Kathryn and Jeremy Blanchard
Jennifer and Brian Blatnik
Lisa and Steve Boom
Michael Brandeberry
Kristin and John Brew
BRP
Carolyn and Robert Bunje
Heather and Roy Caelius
Joan and Park Chamberlain
Chen Family Fund
Diane and Stephen Ciesinski
Mia and Tim Clark
Christine and Michael Clarke
Julie Clugage and Richard Hardegree
James Corbett
Melanie and Peter Cross
Nora Daly and Tim Linerud
Katherine and Jon Dart
C. Dillon
Jane Donahue and Drago Rajkovic
Marcy Dutton and David Segre
Elkind Family Foundation
John Elliot and Thomas Hawley
Alison Elliott and Steven Blank
Jane and Jim Farish-Savage
Dorothy and Kenneth Free
Sally and Derek Freyberg
GAP Inc.
Martha Gates and Spencer Commons
Rhonda and Ralph Gerhardt
Bonnie and Robert Gerlach
Maggie and Frederick Grauer
Julie and Frederick Gruber
Susan and Steven Hailey
Richard Hanley
Joyce and James Harris
Carol and Douglas Henton
Hillhouse Commercial Construction
Tiffany and Chin Hong
The Hylke and Anna Wiersma Charitable Fund
Intel Foundation
Intuitive Surgical
Island United Church of Christ
Angela and Nicholas Kalayjian
Daniel Katz

Jeanette and Kevin Kennedy
Maureen and David Kennedy
Nanci and Steve Kim
Susan and Robert Kresek
Randall Lee
Andy Leeds
Jason Lehman
Jill and Phillip Lighty
Lovett McLuckie Family
The Martin Family Foundation
Patsy and Charles McLure
Michelle Mello
Menlo School
The Mervyn L. Brenner Foundation, Inc.
Amy and Charles Michael
Kathleen Miller
Alys Milner and Michael Francini
Patrick Monahan
Fran and Jim Naylor
New Life Community Church
Nathaniel Oleson
Omidyar Network Fund, Inc.
Deborah and Frans
Op den Kamp
Shari and Donald Ornstein
Carol and Luther Orton
Jen Overholt
Nancy Paxton and Gaurang Desai
Holly Pedersen
Laura and Mark Pitchford
Kathryn and Christopher Potts
Erika and Eduardo Pretell
Padma and Krish Ramakrishnan
Gordon Ray, M.D.
Redwood City Elks Lodge
William Reller
Roblox
Penny Rock and Robert Garner
Kibbie Ruth and James Granucci
San Mateo County Association of Realtors
Katie and Paul Scott
Elisabeth and Daniel Shader
John Sheu
Janet and Mike Shinn
Silicon Valley Association of Realtors Charitable Foundation
Lynnette Sinatra and Scott Goree
Eric Sippel
Staley Family Foundation
Bryan Stansell
Carmen Tam and Kirby Miller
Kelly Thompson
Susan and Carl Thomsen
Jim Thornton
Sally and Timothy Tomlinson
Town of Hillsborough
David Tsiang
United Healthcare
Leon VanWoerkom
Varian Medical Systems, Inc.
Jeanine Walters
Mary and Samuel Winklebleck
Florence Wong and Andrew Haskell
World Wings International, Inc.
Sheila and Gerald Wroblewski
Karen Zak and Gary Waymire
Anna Maria Zara and Robert English
Jane and Mitchell Zimmerman

\$1,000 – \$2,499

Abbott Laboratories
Action Day Nurseries and Primary Plus
Betsy and Jay Adams
Wendy Adams and Pete Rukavina
Ali Alwan
American Association of University Women (AAUW)
Amgen Foundation
Linda Anderson
Richard Andrews
Patty Anixter
Anonymous (92)
The Applied Materials Foundation
Nicole Aron
Assistance League of San Mateo
Angela and Kristina Babiarz
Rashmi Bachiredddy
Virginia and Lyle Bacon
Ira Bahr
Jennifer Bailey and John Zeisler
Deborah and Steve Baloff
Bank of America Matching Gifts Program
Penelope and Patrick Barrett
Jana Barsten
Nacole Barth-Ellis and Donald Ellis
Catherine Bator
Eileen and Ralph Battat
Linda and John Bauer
Melody and Walter Baumgartner
Charles Baxter
Penny Rock and Robert Garner
Kibbie Ruth and James Granucci
San Mateo County Association of Realtors
Katie and Paul Scott
Elisabeth and Daniel Shader
John Sheu
Janet and Mike Shinn
Silicon Valley Association of Realtors Charitable Foundation
Lynnette Sinatra and Scott Goree
Eric Sippel
Staley Family Foundation
Bryan Stansell
Carmen Tam and Kirby Miller
Kelly Thompson
Susan and Carl Thomsen
Jim Thornton
Sally and Timothy Tomlinson
Town of Hillsborough
David Tsiang
United Healthcare
Leon VanWoerkom
Varian Medical Systems, Inc.
Jeanine Walters
Mary and Samuel Winklebleck
Florence Wong and Andrew Haskell
World Wings International, Inc.
Sheila and Gerald Wroblewski
Karen Zak and Gary Waymire
Anna Maria Zara and Robert English
Jane and Mitchell Zimmerman

Robert Brush
Susan Bryan and Frank Adams
Stephen Buchner
Katherine and Roy Bukstein
Della and Eugene Butcher
Allison Butler and Richard Peers
Ellie and Jeff Byrd
Mrs. Thomas Campbell and The Honorable Thomas Campbell
Julie Carver Cardillo and Louis Cardillo
Mary Carp
Susan Casentini and Kyle Milligan
Lisa and Christopher Chai
Madeline Chaleff and David Arfin
Linda and John Chamberlain
Danielle and Stephen Chamberlin
Raymond Chan
Ana Chang and Robert Lister
Chatham Financial
Renee Chevalier
Denise Chilow and Simon Bloch
Diane Cho
Victor Chong
Rakesh Chopra
John Chow
Suzanne Chu
Citrix Systems
Susan and Robert Coffman
Holly and Andy Cohen
Kathryn and Peter Colarulli
Edith and John Collin
Patrick Collins
Joanne and Michael Condie
The Contractor Guys, Inc.
Brook and Georgette Cook
Robert Cook
Alison Cormack
Carla M. Cornaglia
Laura and Catalin Cosovanu
Covenant Presbyterian Church of Palo Alto
Richard Craig
Judy Creek
Beth Cross and Tony Stayner
Thomas Cruz
Mary Curtis
D. Smith Memorial Fund
Peggy and Yogen Dalal
Patricia and Tim Daniels
Paul Dankert
Christine and Michael David
Carolyn and Gordon Davidson
Amanda Decker
Miriam DeJongh
Laura Demsetz and Bernard Adelstein
Daniel Dermer and Frank Pratt
Linda and William Desler
Destination: Home
Determined Readers
Stephen Dick
Andrea Knight Dolan and Peter Dolan
Vanessa and Robert Drebin
Martha and Christopher Dunn
Katherine Durgin and Elaine McKinley
Frances Edwards and Dan Goodrich

Candice and Brad Eggleston
Eggli Landscape Contractors, Inc.
Electronic Arts, Inc.
Liz Elwood
Eolian Employee Holdings, LLC
Miriam Ezray
Sally and Craig Falkenhagen
Cheryl and Delwin Fasset
Federal Home Loan Bank of
San Francisco
Nancy Federspiel
Jan and Bryan Ferguson
Pam Ferris
Margaret Ann and
Donald Fidler
Heidi and Christopher Finan
First Congregational Church
of San Jose
First Lutheran Church of
Palo Alto
First Presbyterian Church
of Palo Alto
Carol and Brian Fischer
Jeanne and Frank Fischer
Laura and John Fisher
Carol and Roger Flores
Pam Flournoy
Megan and Michael Fogarty
Margaret Foody
Amanda and Daniel Ford
Elizabeth and Paul Fraley
Michele Freed and
Gary Sprague
Anne Frick
Bob Fung
G.W. Williams Foundation
Wyatt Gale
Elisabeth and Marcel Gani
Wendy Gee and Gary Wong
Alicia Roach Gerena
Aaron Gershenberg
Jessica and John Gilmartin
Lucille Glassman
Globe Electric Company
Diana Go and Stephen Smith
Ilana and David
Goldhaber-Gordon
Nifer and Aaron Goldman
Jill Goldsmith and Perry Mizota
Joanne and Jon Goldstein
Felipe Gomez
Loren and Michael Gordon
Grandslam Investments, Inc.
Andrew Guevara
Diane Guinta and
Paul Goldstein
Deanna and David Gustavson
Lisa and Donald Hanle
Bonnie and Erik Hansen
Michelle and John Hansen
Elizabeth Harris
Kay and Mike Harris
Anne and Steve Hartman
Debra Hauser
Margaret and Samuel Hayes
Roy Hayter
Andrea and Todd Hedrick
Mitzi Henderson
Noreen and David Henig
Stefan Hepper
Valerie Herman
Sally and William Hewlett
Hewlett-Packard Enterprise
Foundation
Andrew Hinton
Anne and Michael Hochberg
Cindy and Rick Holbrook
Janet and Rev. Michael
Hollingshead

Cynthia and Dennis Holmes
Laurie and Rob Holyoake
Leslie Howard
Donna and John Hower
Lisa and Calvin Huntzinger
Alyson and Jim Illich
Intuit, Inc.
Isaacson Miller, Inc.
Simone and Stuart Isen
Susan and Richard Jacobsen
Amita Jain and Niteen Patkar
Robin and Jay Jeffries
Sara and Ricardo Jenez
Kelly Jennings
Judy Johnson
Stephanie and
Edward Johnson
Eric Jones
Sarah and Clay Jones
Juniper Networks
Kaiser Foundation
Health Plan of the
Northwest Community
Giving Campaign
Deepak Kamra
Jan Kang and Jim Kirchner
Ken Kannappan
Anne and Eric Kastner
Stacey Keare and John Hodge
Charley Kearns
Margaret and Francis Keeler
Tami Kelsey and Colin Mulcahy
Renate and James Kempf
Jeanette Kennedy
Kathleen and John Kenny
Susan Ketcham and
Anne Casscells
Vaishali Khandekar
Deborah and Kevin Kieilty
Barbara Kirsch and
Robert Feiner
Gail and Fred Kittler
Sheryl and Tony Klein
Stephanie Klein and Larry Baer
Judy Koch
Pamela Koch and Drew Altman
Gabriele and Fritz Koehler
Jeremy Koehler
Ann Kough and John Kennedy
David Kozal
Allan C. Kramer
Loren and Mike Kress
JoAnn Kukulus and
Fred Wiener
Karen Latina and Evan Susser
Anne and Kenneth Lawler
Donna and Scott Leahy
Shirley and Daniel Lee
Adrienne Leigh and
Jeffrey Schubiner
Dane Lewis
Scott Lewis
Jennifer Lindsay
Heather Linebarger
Live Oak Lions Club of
Menlo Park
Emily and Patrick Lo
Ginny and Mark Lockhart
Penny and John Loeb
James Long
Leslie and Greg Loomis
Daniel Lopez
Lu Wang Family Foundation
Andrea Luskin and
Andy Jeffrey
Ellen and Jim Lussier
Joshua Mabry
Douglas MacGinnitie
Patricia and Joseph Mach

Patricia and Bryant Macy
Minja and Robert Magliocco
Page Mailliard and
James Isaacs
Sophie Maletsky
Michele Marinovich
Lisa Mario
Markkula Foundation
Kaaren and Richard Marquez
Joan Martin-Lake and
Paul Lake
Philip Mast
Tina McAdoo and
Gordon Russell
Jerry McBride
Martha and Iain McClatchie
Suzanne and James McElwee
Amy and Robert McHugh
Meg and Stuart McLaughlin
Debra and Jim McLean
Shirley and Randal Melen
Andrew Meyer
Theodore Meyer and
Jay Minter
Ivan Meyerson
Microsoft Corporation
Ashley Mohan
Anthony Moisant
James Montanaro
Karen Moore and
Peter Watkins
Ramona Mora
Elizabeth and Mark Moragne
Andrea Morris and
Simon Morris
Kim and David Mullarkey
Carol Muller and
Albert Henning
Renee and Adil Munshi
Susan and Michael Murphy
Holly Myers and Kirk Neely
Laurel and Donald Nagle
Suzanne Nakamura and
Andrew Leventhal
Deborah Neff
Susan Nitzberg
Oak Grove Christian Ministries
Karen Offen
Carolyn Orida
Palo Alto Christian Reformed
Church
Palo Alto Networks
Anbuselvi Paramasivan and
Thyagarajan Srinivisan
Pilar Parducci and
Tony Richmond
Peninsula Bible Church
Peninsula Hills Women's Club
The Peninsula League
Laura Peterhans
Melissa and Youlian Petkov
Keith Pfederer
Barbara and Jerry Pierce
Lee and John Pierce
Lynn and Joseph Pinto
Amy Rao and Harry Plant
Pledgeling Foundation
Mavie Portman
William Powar
Margaret and Thomas Power
Arati Prabhakar and
Patrick Windham
Anjali Pradhan
Joan and William Price
Virginia and Leslie Proceviat
Progressive Interest
Corporation
PWILSON Survivor's Trust
Vickie and Robert Quenelle

Marlene Rabinovitch
Margaret Race
John Rakow
Prito Ram
Sonali and Chidambaram
Rammohan
Raydean Randlett
Gordon Ray
Gertrude Reagan
Cathy and Lawrence Recht
Laurie Reid and
Nicholas Menaker
Naomi Hlller Reynods
Susanna Ricco
John David Risher
Lynn Wilson Roberts
Theresa and Karl Robinson
Suzanne Rocca-Butler and
Eric Butler
Betsy and Marc Rosen
Arlene and Leonard
Rosenberg
Beth and Peter Rosenthal
Lisa and Mark Rosenthal
Deborah and Dan Rubnitz
William Rust
Carol and Harry Saal
Susan and Nathaniel Saal
Jennifer and Joshua Salcman
Salesforce.com Foundation
Santa Clara County Realtors
Foundation
Santa Clara Family Health Plan
Denise Savoie and
Darrell Duffie
Meritt and Stephen Sawyer
Gayle Schaeffer and
Charles Wyngarden
Heidi and Steve Schell
Heike Schmitz and
Markus Fromherz
Giovanni Schoordijk
Thomas Schrag
Lauren and Rick Schwartz
Lynn and Thomas Schworetzky
Cynthia Sears
Reva and John Segall
Randee Seiger
Cheryl and Jeffrey Selman
Maya and Philip Sewald
Loren and Robyn Shalinsky
Jennifer and Jeffrey Shaw
Jennifer and John Sheldon
Claudine and James Sheridan
Katharine and Elton Sherwin
Sheree and John Shoch
Rebeca and Mark Showen
Beth and John Shuman
Silicon Valley BNI
Bryan Silverthorn
Natasha Skok and
Matthew Self
Joy Sleizer
Gail and Larry Smith
Joyce and Bradley Smith
Laura and Russell Smith
Paula and Steve Smith
Carol and Mark Sontag
Jackie Speier and
Barry Dennis
St. Bede's Episcopal Church
of Menlo Park
St. Denis Parish of Menlo Park
St. Mark's Episcopal Church
of Palo Alto
St. Paul's Episcopal Church
of Burlingame
Stanford University
The Starbucks Foundation

Marion Steeg and
Salvador Bustamante
David Steele
Eddie and Larry Stein
Marilyn Stein
Sheila and Russell Stevens
Colin Stewart
Dee Stewart
Margaret Steyer
Kathryn Stivers
The Stone Church of Willow
Glen Presbyterian
Eugene Sy
Fraser Tan
Colleen and Geoffrey Tate
Linda and John Taylor
Christine and Curt Taylor
Terun Pizzeria
Carol and Curtis Terwilliger
Bipin Thakkar
Holly and Buzz Thompson
Toneh and Jeffrey Thompson
Tracy Thompson
Mary and Gary Tietz
Winnie and Jeffrey Ting
Joy and Bill Tobin
Top Veg Farms
Trinity Evangelical Lutheran
Church
Hoai Truong and Kevin Whitley
Deanne Tucker
Charlotte and Harry Turner
Undisputed Boxing Gym
University of California,
Berkeley
Sue Valeriote and
Ken Goldman
Letty and Frits Vanderlinden
Sandra and Brent Vaughan
Marie and John Violet
Visa
VMWare Foundation
Elizabeth and Mark Vorsatz
Alan Wachtel
Jonathan Wade
Patricia and Emil Wang
Jacqueline Warden
Judith Wasserman
Georgianna and Robert Waters
Gregory Waters
Mary and John Watson
Dagmar Wedel and
Patrick Daley
Margaret and Curt Weil
Nina Weil
Sarah and Eric Weissman
Welcome Wagon Club No. 3
Westhpe Presbyterian Church
Cheryl and Clark Westmont
Patricia and James White
Lia and Jim Whitehead
Marjan and John Wilkes
Kristen and Edward Willig
Sharon and Daniel Winnike
Claire and Bill Wolfenden
Sheila and Mark Wolfson
Cary Wong
Elaine and Donald Wood
Nicole Lynn and Adam Wood
Amy Woolf
Jessica Yu and
Nicholas Tompkins
Janine Zacharia
Cindy and Peter Ziebelman
Rachel and Aaron Zubaty
Donna Zucker

We strive for the highest level of accuracy
in capturing all donor information. If you
have any corrections or updates, please
email development@lifemoves.org.

Community Support

We are so grateful for the support of our dedicated LifeMoves volunteers, whose time, efforts, and creativity were especially crucial during the last twelve months. From linen drives, hygiene kits, shoe drives, and an outpouring of generosity through the holiday season, community members and local organizations gave countless hours to projects that helped our clients feel warmly welcomed and at home.



Donate

Make a Financial Contribution
Your gift ensures that we can continue to provide housing and supportive services to thousands of unhoused children and adults. Contact development@lifemoves.org to make a gift of stock, property, or DAF grant.

Include LifeMoves in Your Estate Plan
By making a gift through your will or trust, you can leave a legacy of shelter and services for families and individuals for years to come. Contact development@lifemoves.org.

Ask Your Employer to Match Gifts
Many companies offer matching donations to double the impact of your gift. See if your employer will match your donation to LifeMoves: www.lifemoves.org/make-an-impact/employee-match/

Donate a Vehicle, Clothing, or Other Items
Find out about creative giving options that offer the greatest philanthropic impact. Contact development@lifemoves.org, to donate a vehicle, clothing, or other items.

Volunteer

Volunteer Virtually with Your Company
Create fun and engaging team-building activities that make an impact for people in need. Contact development@lifemoves.org.

Donate or Sponsor Meals
Drop off prepared meals or sponsor a meal delivery to help ensure the 1,500 people staying at a LifeMoves site have access to healthy, fresh, and nutritious meals. Contact development@lifemoves.org.

Contribute Pro Bono Skills
Give your professional time to provide consulting services on an as-needed basis. Contact development@lifemoves.org.

Partner

Hire a Jobseeker
Hire motivated, qualified employees working to build brighter futures.

Become a Landlord Leader
Rent your apartment to one of our clients, and give a second chance to a responsible tenant. Contact development@lifemoves.org.

Connect

Take an In-Person or Virtual Tour of LifeMoves Programs
Schedule a tour and see first-hand the impact of our services. Contact development@lifemoves.org.

Visit Us Online at www.lifemoves.org
Read about the latest news, events, and inspirational stories.

Connect on Social Media
Join the conversation online at Facebook.com/LifeMovesOrg Twitter.com/LifeMovesOrg Linkedin.com/company/LifeMoves Instagram.com/LifeMoves_org

We are deeply grateful to each person, group, company, and foundation who has helped us through another extraordinarily challenging year. Your generosity makes a life-changing difference for thousands of people in Silicon Valley. Thank you!



*"My plans for the future...
I'm going to be happy,
that's the first thing.
I'm going to stay happy.
I'm going to stay positive."*

ADEL



181 Constitution Drive
Menlo Park, CA 94025
650.685.5880
www.lifemoves.org